

Legend

 Individual Permit Area (28.4-acres)

SHEET

1

DATE:	09/01/2017
DESIGN:	MMC
DRAWN:	MMC
CHECKED:	LDC
KHA NO.:	064468803

Vicinity Map

TCG Residential
Conroe,
Montgomery County, Texas



Kimley»Horn

This product is for informational purposes and may not have been prepared for or be suitable for legal, engineering, or surveying purposes. It does not represent an on-the-ground survey and represents only the approximate relative location of property boundaries.



Legend

- Individual Permit Area; 33.7 Acres
- ✱ Borrow Location

SHEET

1

DATE: 12/17/2018

DESIGN: CGH

DRAWN: CGH

CHECKED: CGH

KHA NO.: 064468803

Site Location Map

TCG Residential, LLC

Conroe,
Montgomery County, Texas



Kimley»Horn

This product is for informational purposes and may not have been prepared for or be suitable for legal, engineering, or surveying purposes. It does not represent an on-the-ground survey and represents only the approximate relative location of property boundaries.

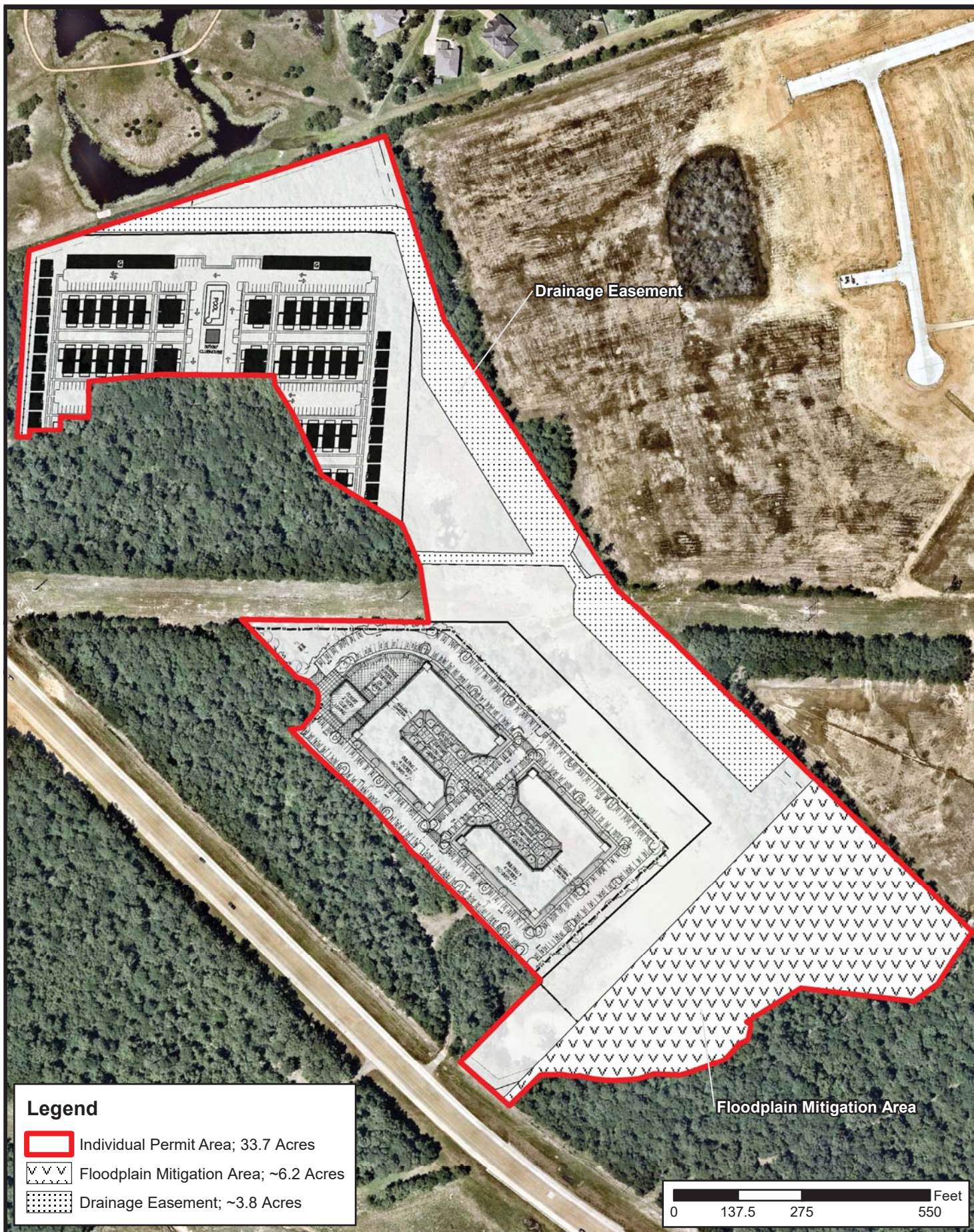

SHEET 2	DATE:	02/21/2019	Updated IP Site Plan	TCG Residential, LLC Conroe, Montgomery County, Texas		Kimley»Horn <small>This product is for informational purposes and may not have been prepared for or be suitable for legal, engineering, or surveying purposes. It does not represent an on-the-ground survey and represents only the approximate relative location of property boundaries.</small>
	DESIGN:	CGH				
	DRAWN:	CGH				
	CHECKED:	CGH				
	KHA NO.:	064468803				

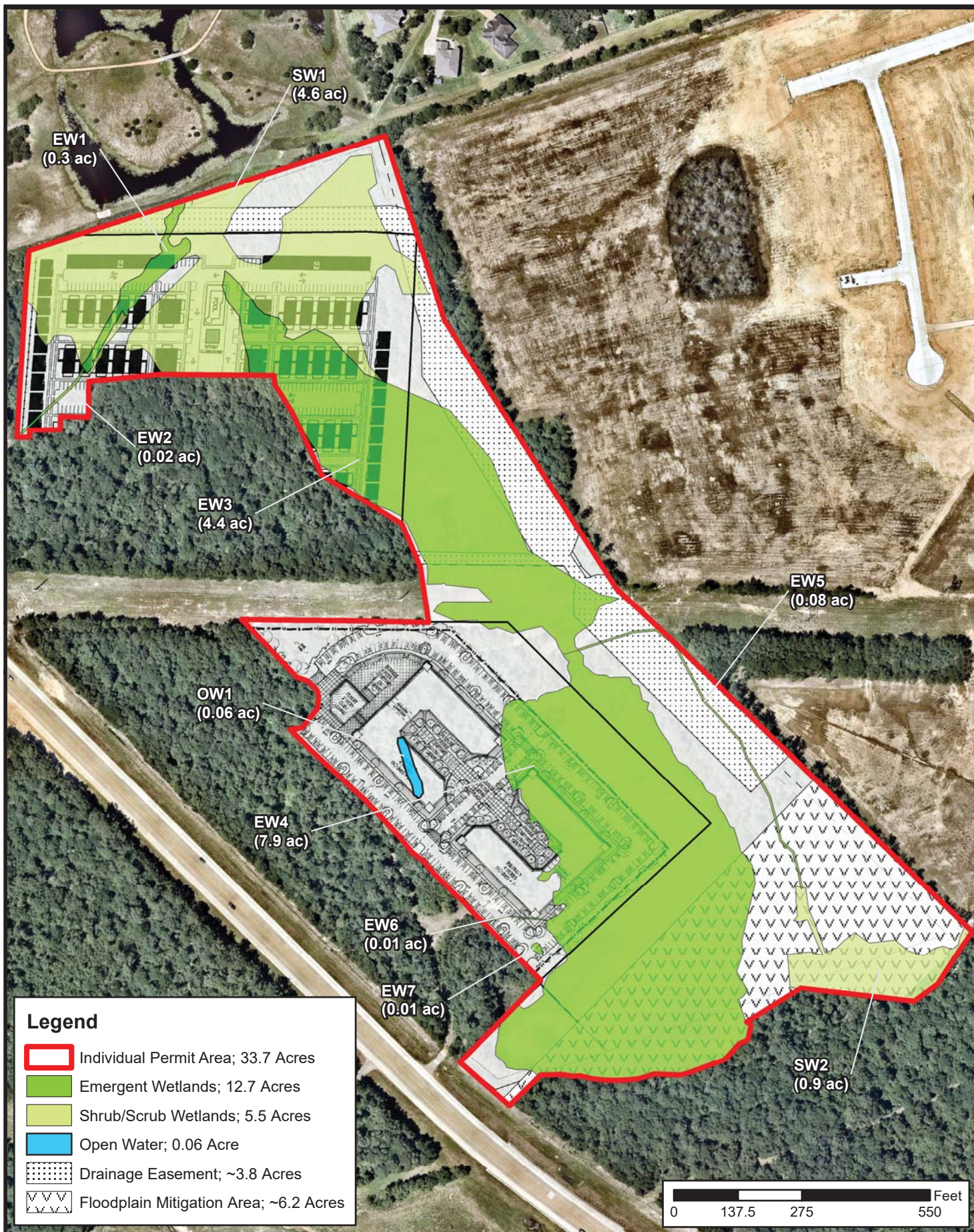

Legend

- Individual Permit Area; 33.7 Acres
- Emergent Wetlands; 12.7 Acres
- Shrub/Scrub Wetlands; 5.5 Acres
- Open Water; 0.06 Acre
- Drainage Easement; ~3.8 Acres
- Floodplain Mitigation Area; ~6.2 Acres

SHEET

3

DATE:	02/21/2019
DESIGN:	CGH
DRAWN:	CGH
CHECKED:	CGH
KHA NO.:	064468803

Aquatic Resources Map

TCG Residential, LLC
Conroe,
Montgomery County, Texas



Kimley»Horn

This product is for informational purposes and may not have been prepared for or be suitable for legal, engineering, or surveying purposes. It does not represent an on-the-ground survey and represents only the approximate relative location of property boundaries.

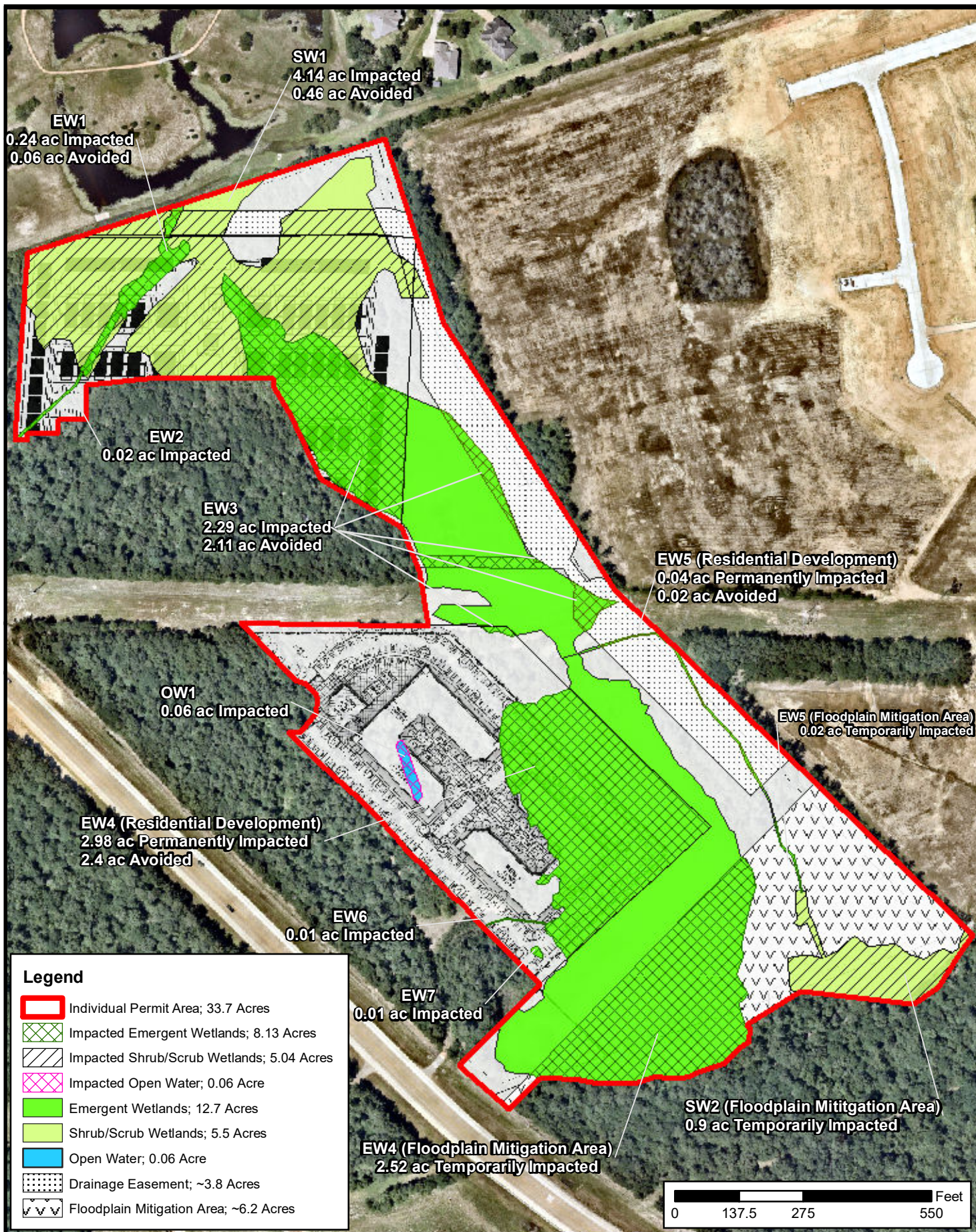

SHEET

4

DATE:	02/21/2019
DESIGN:	CGH
DRAWN:	CGH
CHECKED:	CGH
KHA NO.:	064468803

Impacts Map

TCG Residential, LLC
Conroe,
Montgomery County, Texas



Kimley»Horn

This product is for informational purposes and may not have been prepared for or be suitable for legal, engineering, or surveying purposes. It does not represent an on-the-ground survey and represents only the approximate relative location of property boundaries.